

GOVERNMENTAL UNIT REFERENCE MAP (2017): Webster town, NC

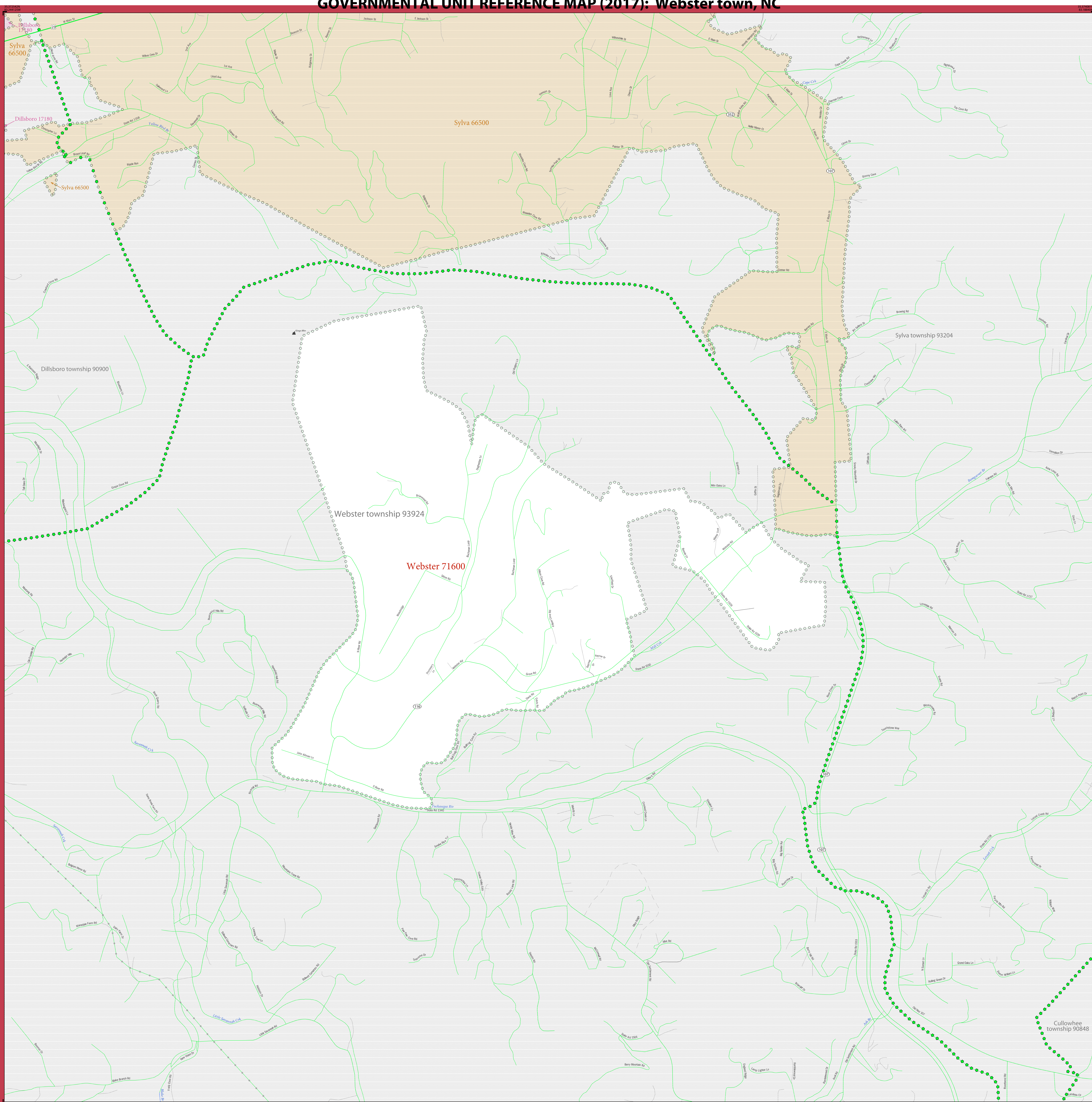

LEGEND		
SYMBOL DESCRIPTION	SYMBOL	LABEL STYLE
Federal American Indian Reservation	★ ★ ★ ★ ★	L'ANSE RESERVATION (TA 1880)
Off-Reservation Trust Land	★ ★ ★ ★ ★	T1880
American Indian Tribal Subdivision	● ● ● ● ●	SHONTO (620)
Alaska Native Regional Corporation (ANRC)	▲ ▲ ▲ ▲ ▲	NANA ANRC 52120
State (or statistically equivalent entity)	▬ ▬ ▬ ▬ ▬	NEW YORK 36
County (or statistically equivalent entity)	▬ ▬ ▬ ▬ ▬	ERIE 029
Minor Civil Division (MCD) ¹	● ● ● ● ●	Lee town 41460
Census County Division (CCD) ²	● ● ● ● ●	Jemez CCD 91650
Consolidated City	● ● ● ● ●	MILFORD 47500
Incorporated Place - Subject Area	○ ○ ○ ○ ○	Rome 63418
Incorporated Place - Other Area ³	○ ○ ○ ○ ○	Davis 18100
Census Designated Place (CDP) ²	○ ○ ○ ○ ○	Cochiti 16560

DESCRIPTION	SYMBOL	DESCRIPTION	SYMBOL
Interstate	— 1 —	Water Body	— Pleasant Lake —
U.S. Highway	— 2 —	Swamp or Marsh	— Okefenokee Swamp —
State Highway	— 3 —	Glacier	— Bering Glacier —
Other Road	— 4 —	Airport	— Oxnard Airport —
Cal-de-sac	— 5 —	College or University	— Cornell Univ —
Circle	— 6 —	Military	— Fort Belvoir —
Geographic Offset or Corridor	— 7 —	Prison or Juvenile Detention Center	— P/JDC —
4WD Trail, Stairway, Alley, Walkway, or Ferry	— 8 —	Cemetery	— Powell Entry —
Railroad	— 9 —	Golf Course	— Pinehurst S/G/Cs —
Pipeline or Power Line	— 10 —	National Park or Forest	— Yosemite NP —
Ridge or Fence	— 11 —	Other Park	— St Francis Park —
Property Line or Nonville Boundary	— 12 —	Outside Subject Area	— A1 —
Perennial Stream	— 13 —		
Intermittent Stream	— 14 —		
Mountain Peak or Hill	▲ Mt. Baker		

Where state, county, and/or MCD/CCD boundaries coincide, the map shows the boundary symbol for only the highest-ranking of these boundaries. Where American Indian reservation and American Indian tribal subdivision boundaries coincide, the map shows only the American Indian reservation boundaries.

Entity names are followed by either their FIPS code or census code; parentheses indicate a census code.

1 'MCD' indicates a false MCD. These are for Census Bureau use only.

2 The CCD and CDP boundaries represent statistical entities only and are not updated through the BAS.

3 Incorporated place name color corresponds to the incorporated place fill color.

Due to space limitations, some road names, along with other feature and geography names on the map, may not be shown.

The Census Bureau stores primary and alternate road names, but only primary road names are used to label the roads on these maps.

SUBJECT AREA COUNTIES ON MAP SHEET
37099 Jackson

BAS SIGNATURE BOX	
The corrected boundaries shown on the map are accurate as of January 1, 2018.	
Print Name	
Position	
Signature	
Telephone	Date

For Census Use Only

NPC PROCESSING SHEET CHANGES

State Code: _____ County Code: _____

Changes: (circle) N B C F A J PL AL

Late BAS Y N

Other Entity Affected _____ Type of Change (circle)

_____ B F A L J

_____ B F A L J

_____ B F A L J

_____ B F A L J

All legal boundaries and names are as reported through the 2017 Boundary and Annexation Survey (BAS). The boundaries shown on this map are for Census Bureau statistical data collection and tabulation purposes only; their depiction and designation for statistical purposes does not constitute a determination of jurisdictional authority or rights of ownership or entitlement.

Data Source: U.S. Census Bureau's MAF/TIGER database (BAS18), November 2017
Created by Geography Division: December 01, 2017

U.S. DEPARTMENT OF COMMERCE Economics and Statistics Administration U.S. Census Bureau

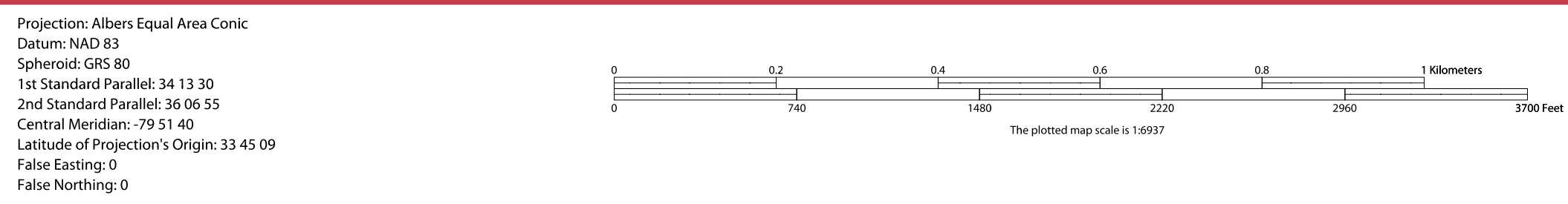

Boundary and Annexation Survey (BAS) ID: 13700071600
BAS Submission Deadline: March 1, 2018

PDF versions of the BAS maps are now available at:
www.census.gov/programs-surveys/bas.html

For more information, or to request additional maps, please email geo.bas@census.gov, call 1-800-972-5651, or visit www.census.gov/programs-surveys/bas.html.

INSET OR PARENT SHEET #: 001
INSET SHEET #: 000000

2017 INCORPORATED PLACE REF MAP (PARENT)

300013700071600001000000

United States Census Bureau

Sheet 1 of 1 PARENT sheets
Total Sheets: 1 (Index 0; Parent 1; Inset 0)

NAME: Webster town (71600)
ENTITY TYPE: Incorporated Place
ST: North Carolina (37)
CO: Jackson (099)